

# DETAILS OF ATTACHED DECK (TYPICAL)

PLANNING AND DEVELOPMENT DEPARTMENT  
CITY OF DIEPPE

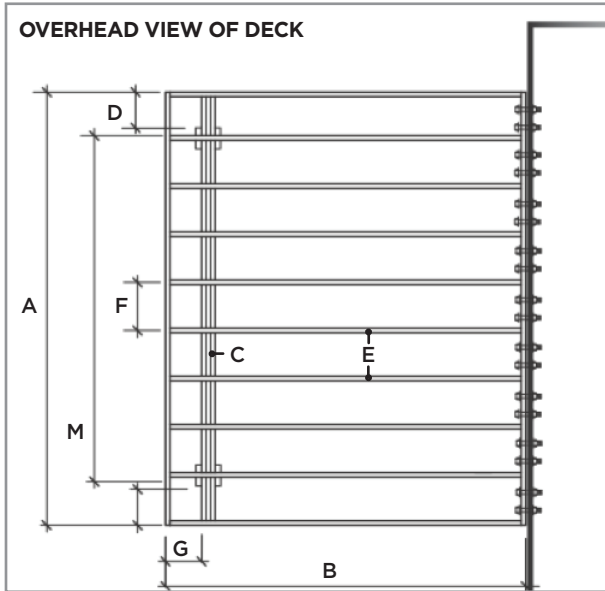

**For internal use only**

Date received

Application number

**REQUIRED INFORMATION**

- A Deck width \_\_\_\_\_
- B Deck length \_\_\_\_\_
- C Beam size \_\_\_\_\_
- D Beam overhang \_\_\_\_\_
- E Joist size \_\_\_\_\_
- F Joist spacing \_\_\_\_\_
- G Joist cantilever  
• Max. 16" cantilever for 2 x 8 joists  
• Max. 24" cantilever for 2 x 10 joists \_\_\_\_\_
- H Decking \_\_\_\_\_
- I Deck height \_\_\_\_\_
- J Guard height \_\_\_\_\_
- K Guard openings \_\_\_\_\_
- L Post size \_\_\_\_\_
- M Post spacing \_\_\_\_\_
- N Pier or pile type \_\_\_\_\_
- O Sonotube size \_\_\_\_\_
- P Footing depth \_\_\_\_\_
- Q Footing size \_\_\_\_\_

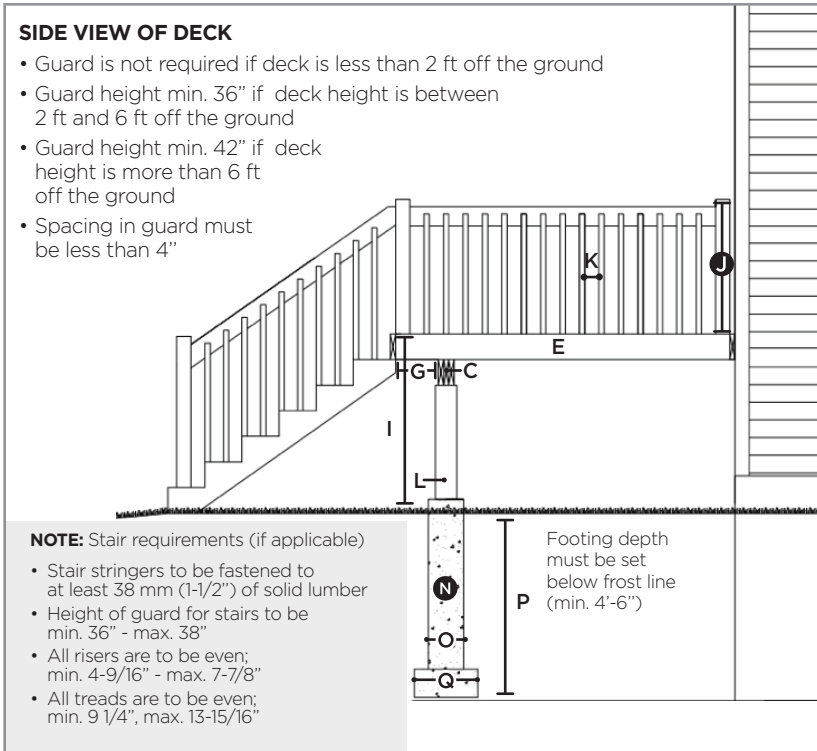

**CONNECTION ELEVATION**

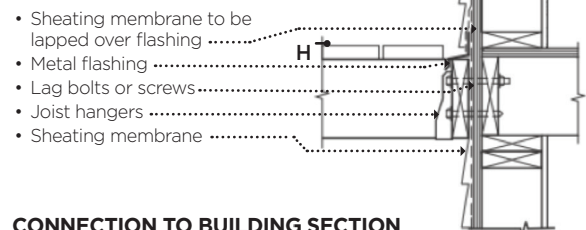

**CONNECTION TO BUILDING SECTION**

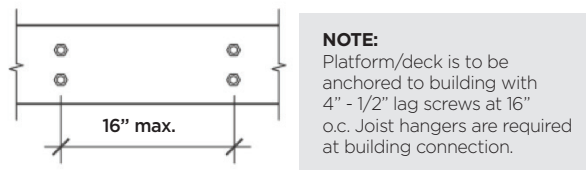

Name of owner(s) / agent

Civic address / PID

Signature of owner(s) / agent

Telephone number

Date

Personal information on this form is collected under the authority of the Right to Information and Protection of Privacy Act for the purpose of processing your application. Questions about this collection of personal information can be directed to the City Clerk, 333 Acadie Avenue, Dieppe, New Brunswick, E1A 1G9, 506.877.7900.

99PD10.18

